Route 289

Updated: December 2005

1969 Legislature:
Re-designated SR-289 by the **1969 Legislature** (prior to 1969 this route was designated SR-190)

1969 Description: At College of Southern Utah.
From SR-130 in Cedar City westerly via Center Street to 8th West Street; thence south to 2nd South Street; thence east to 3rd West Street; thence north to Center Street, providing a peripheral Road around the College of Southern Utah.

1977 Description:
SR-289 was extended from 8th West and Center Street west to 1150 West Street, thence south via 1150 West to 2nd South Street, thence east to 8th West Street by *(A) Commission Action. Aug. 26, 1977.

1983 Legislature Description: At College of Southern Utah.
From Route 130 in Cedar City westerly on Center Street to 1150 West Street; then south to Second South Street; then east to Third West Street; then north to Center street, providing a peripheral road around College of Southern Utah.

1985 Legislature: Description remains the same.
1986 Legislature: Description remains the same.
1987 Legislature: Description remains the same.
1988 Legislature: Description remains the same.
1990 Legislature: Description remains the same.
1992 Legislature: Description remains the same.
1993 Legislature: Description remains the same.
1994 Legislature: Description remains the same.
1995 Legislature: Description remains the same.
1996 Legislature: Description remains the same.
1997 Legislature: Description remains the same.
1998 Legislature: Description remains the same.
1999 Legislature: Description remains the same.
2000 Legislature: Description remains the same.
2001 Legislature: Description remains the same.
2002 Legislature: Description remains the same.
2003 Legislature: Description remains the same.
2004 Legislature: Description remains the same.

* Refers to resolution index page following.

Route 289

COUNTY/VOLUME & RESOLUTION NUMBER

A. Iron Co. 6/5

DESCRIPTION OF RESOLUTION CHANGE

(A). Extension - From a point on 8th West and Center Street, west to 1150 West, thence south via 1150 West to 2nd South, Thence east to 8th West.

R E S O L U T I O N

Revision of State Route 289

Revision of Collector Road 20

WHEREAS, the campus at the Southern Utah State College in Cedar City has been expanding to the west, and

WHEREAS, it is the policy of the Utah Transportation Commission to provide State designated peripheral roads at State Institutions, and

WHEREAS, the Officials of the College and Cedar City have requested that State Route 289 be extended from a point at 8th West and Center Street west to 1150 West Street, thence south via 1150 West Street to 2nd South Street, thence east to 8th West Street.

NOW THEREFORE, be it resolved as follows:

That State Route 289 be extended from a point at 8th West and Center Street west to 1150 West Street, thence south via 1150 West Street to 2nd South Street, thence east to 8th West Street,

That by this action present State Route 289 between Center Street and 2nd South Street on 8th West Street be deleted from the State System of Highways and transferred to the jurisdiction of Cedar City,

That by this action that portion of Collector Road 20 presently on 1150 West Street and 2nd South Street, a distance of 0.30 + - mile be deleted from the Collector Road System, and by this action decrease the Collector Road System mileage from 2,552.1 to 2,551.8 miles,

That this action become effective upon the completion of the present construction projects on 1150 West Street and 2nd South Street,

That by this action the State Highway System mileage will increase 0.46 + - mile and Cedar City "C" mileage will decrease 0.46 + - mile.

SR-289
Col-20

RESOLUTION
Revision of State Route 289
Revision of Collector Road 20
Page 2

That the attached map illustrating the action taken herewith be hereby incorporated as a part of this submission.

Dated this 26th day of August 1977.

UTAH TRANSPORTATION COMMISSION

R. LaVaun Cox
Chairman

Wayne S. Winters
Vice-Chairman

Chas. E. Ward
Commissioner

Clay D. Church
Commissioner

Samuel D. Taylor
Commissioner

ATTEST:

Donald A. Fernley
Secretary

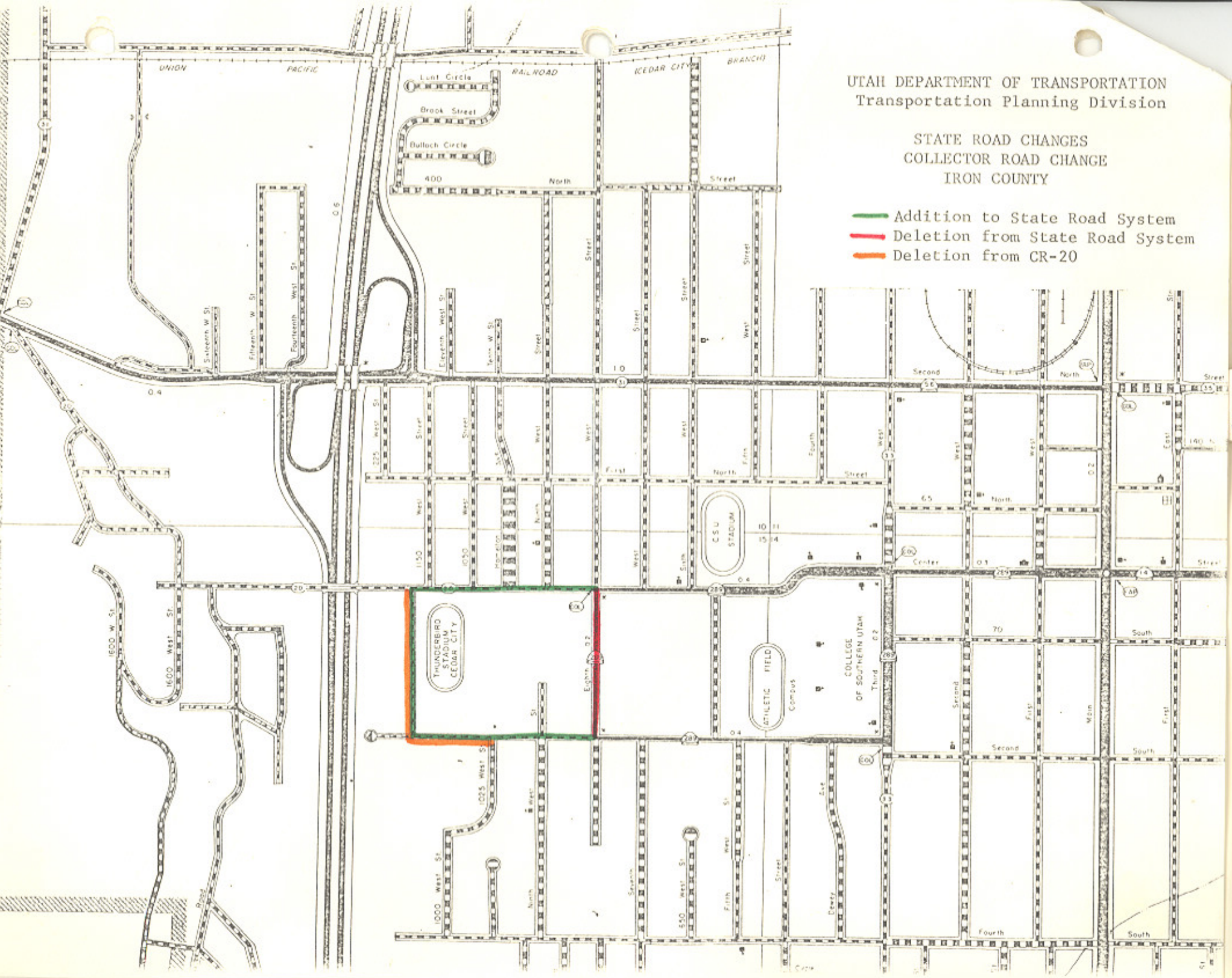
UTAH DEPARTMENT OF TRANSPORTATION
Transportation Planning Division
STATE ROAD CHANGES
COLLECTOR ROAD CHANGE
IRON COUNTY
Addition to State Road System
Deletion from State Road System
Deletion from CR-20
UNION PACIFIC RAILROAD (CEDAR CITY BRANCH)
Lunt Circle
Brook Street
Bulloch Circle
400 North Street
THUNDERBIRD STADIUM CEDAR CITY
CSU STADIUM
ATHLETIC FIELD
COLLEGE OF SOUTHERN UTAH
Campus
Eighth
Second North Street
First North Street
Center Street
Second South
Fourth South
Main
Third
Sixteenth W St
Fifteenth W St
Fourteenth West St
Eleventh West St
Tenth W St
1600 W St
1600 West St
1025 West St
1000 West St
550 West St
Dewey Ave
Ninth West St
Seventh
Fifth West St
Fourth West St
Fifth
Sixth
Hamilton
Road

SR-289
Col-20

SR-289
Col-20

UTAH STATE DEPARTMENT OF HIGHWAYS

August 31, 1977

COPY

The Honorable Kerry Jones
Mayor of Cedar City
Cedar City Offices
Cedar City, Utah 84720

Dear Mayor Jones:

Subject: Revision of State Route 289 and Collector Road 20 in Cedar City

On August 26, 1977, the Utah Transportation Commission approved the revision of State Route 289 and Collector Road 20 in Cedar City as described in the enclosed resolution.

Enclosed is a copy of the resolution and a location map.

Very truly yours,

L. R. Jester, P.E.
Engineer for Transportation Planning

Enclosure

bc: Alex Mansour, District #5 Director
Howard B. Leatham, Engineer for Planning & Programming

Jerry Fenn	W. J. Stephenson	Harold Brown	Charles Bertolina
Ralph Murdock	J. Q. Adair	Ray Behling	E. E. Lovelace
Dennis Spackman	David L. Kennison	Bonnie Garcia	Don Jensen
Robert Wheadon	Robin Hood	John W. Homer	Clarence Bywater
Keith Rosevear	Art Guerts	Jo Ann Slaugh	Ken Riddle

WDM:RDent:bt