Route 314

Updated: December 2005

1974 Description: Deer Creek Lake State Recreation Area
From State Route 7 (US-189) at milepost 20.15 northwesterly 0.75 mile to the boat ramp.
*(A) Approved by the State Road Commission September 27, 1974.

1975 Legislature:
Designated SR-314 by the **1975 Legislature.**

1975 Description:
From SR- 7 northwesterly to the boat ramp at Deer Creek Lake State Recreation area.

1977 Legislature Description:
From SR-189 northwesterly to the boat ramp at Deer Creek Lake State Recreation area.

1983 Legislature: Description remains the same.
1985 Legislature: Description remains the same.
1985 Legislature: Description remains the same.
1987 Legislature: Description remains the same.
1988 Legislature: Description remains the same.
1990 Legislature: Description remains the same.
1992 Legislature: Description remains the same.
1993 Legislature: Description remains the same.

1994 Legislative Description:
From Route 189 northwesterly to the boat ramp at Deer Creek Lake State Recreation area.

1995 Legislature: Description remains the same.
1996 Legislature: Description remains the same.
1997 Legislature: Description remains the same.
1998 Legislature: Description remains the same.
1999 Legislature: Description remains the same.
2000 Legislature: Description remains the same.
2001 Legislature: Description remains the same.
2002 Legislature: Description remains the same.
2003 Legislature: Description remains the same.
2004 Legislature: Description remains the same.

* Refers to resolution index page following.

Route 314

COUNTY/VOLUME & RESOLUTION NUMBER

A. Wasatch Co. 5/20

DESCRIPTION OF RESOLUTION CHANGE

(A). Addition **-** Proposed from SR- 7 northwesterly to boat ramp at Deer Creek Lake State Recreation Area.

SR-314
20
Wasatch Co.

File

26 314-1

R E S O L U T I O N

State Route 314

WHEREAS, Section 63-11-20, Utah Code Annotated, 1953, as amended, relates that: "All roads connecting state parks with federal, state or county highways or city streets where the title thereto is in the state are parts of the state highway system and are to be maintained by the state. The state road commission is authorized to construct and maintain roads within state parks subject to approval of locations and design by the commission through its director", and

WHEREAS, it is the desire of the Utah State Road Commission and the Utah State Division of Parks and Recreation to define responsibility for the administration of roads at state parks, and

WHEREAS, it is agreed between the State Road Commission and the State Division of Parks and Recreation that certain roads meet the criteria set forth in Section 63-11-20, UCA, 1953, as amended, and

WHEREAS, those roads at state parks that are part of the State System of Highways should be identified by a number.

NOW THEREFORE, in accordance with Section 63-11-20, UCA, 1953, as amended, it is hereby resolved as follows:

That the proposed roadway from State Route 7 (US-189) at milepost 20.15 northwesterly to the boat ramp at Deer Creek Lake State Recreation Area, a distance of 0.75 + - mile, be identified as State Route 314,

That the letter from the Utah State Division of Parks and Recreation indicating their concurrence in the action taken herewith be hereby incorporated as a part of this submission,

That the map attached illustrating the action taken herewith and the location of Deer Creek Lake State Recreation Area be hereby incorporated as a part of this submission.

RESOLUTION
State Route 314
Page 2

Dated this 27th day of September, 1974.

STATE ROAD COMMISSION OF UTAH

R. LaDuan Cox
Chairman

Wayne S. Winter
Vice-Chairman

Clem A. Church
Commissioner

Samuel J. Davis
Commissioner

Commissioner

ATTEST:

Ronald A. Fenley
Secretary

STATE OF UTAH
DIVISION OF PARKS & RECREATION

1596 WEST NORTH TEMPLE
SALT LAKE CITY, UTAH 84116

328-6011

HAROLD J. TIPPETTS
DIRECTOR

CALVIN L. RAMPTON, Governor

DEPARTMENT OF NATURAL RESOURCES
GORDON E. HARMSTON
Executive Director

BOARD MEMBERS

JAMES D. MOYLE, Chairman
E.J. CLAUS
LEROY JOHNSON
HAROLD B. LAMB, M.D.
J. MIKE MONSON

September 27, 1974

Utah State Road Commission
State Office Building
Salt Lake City, Utah 84114

Re: Access Road
Deer Creek Lake State Recreation Area

Attention: Richard B. Roberts, PE
Programming & Scheduling Engineer

Dear Sirs:

The Board of Parks and Recreation and the Division request the access road to Deer Creek Lake State Recreation Area be placed upon the state road system.

This was reviewed and discussed with staff persons some time ago. The situation now becomes critical in that the Division is prepared to award a contract for development in the amount of $725,000.00.

Your favorable action upon this request is earnestly requested, and we hope that your work program can correlate in a manner to meet our contractor's schedule.

Sincerely,

Harold J. Tippetts
Director

HJT:do

BOATING ADVISORY COUNCIL

WILLIAM A. CARVER, Chairman JACK CURREY C. VICTOR DOVER JOHN M. GARR PETER WILSON

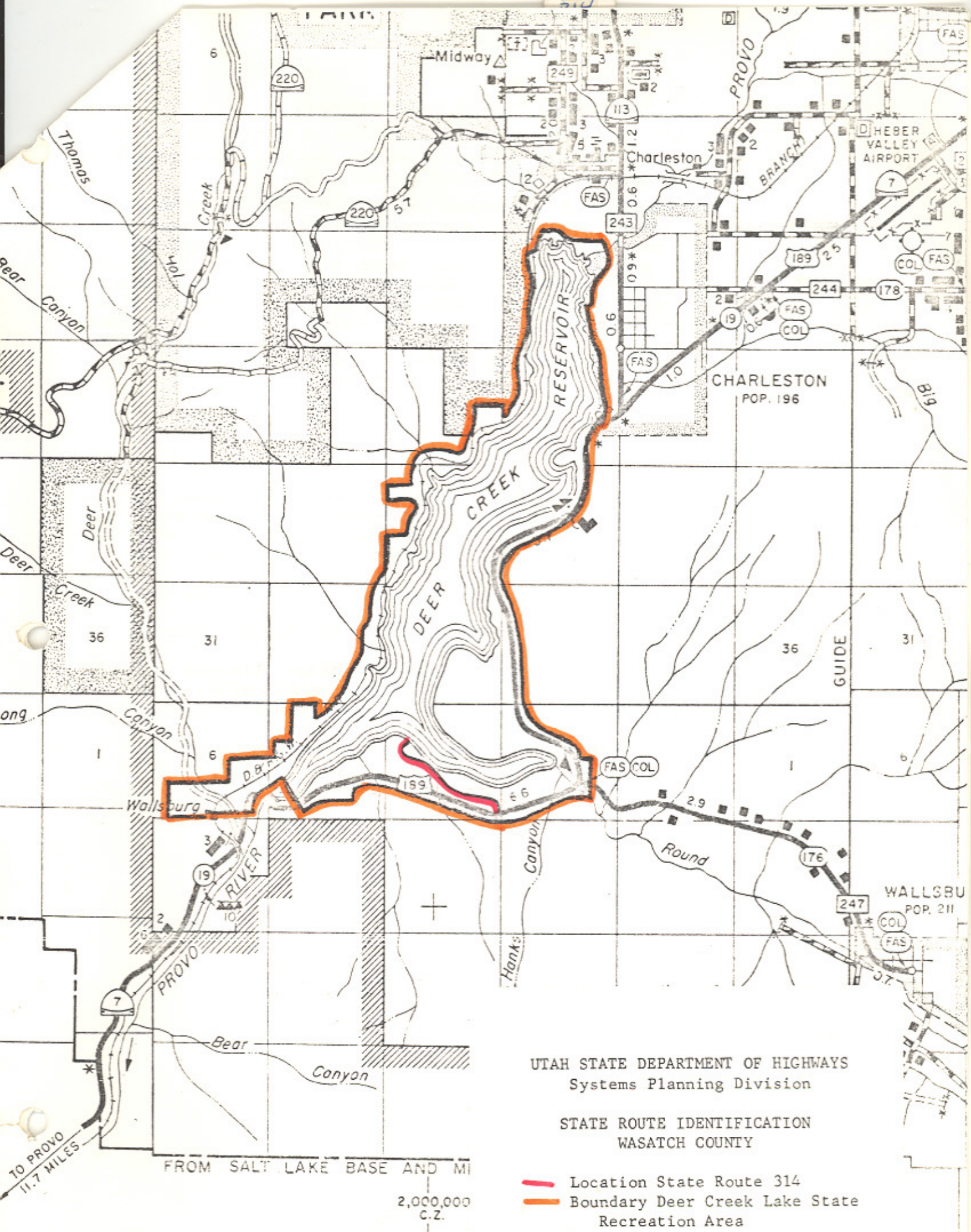

UTAH STATE DEPARTMENT OF HIGHWAYS
Systems Planning Division

STATE ROUTE IDENTIFICATION
WASATCH COUNTY

Location State Route 314
Boundary Deer Creek Lake State Recreation Area

UTAH STATE DEPARTMENT OF HIGHWAYS

bc: Howard B. Leatham, Engineer for Planning & Programming

Same letter sent to: Norman V. Hancock, Division of Wildlife Resources
Russell Wall, Chairman, Wasatch County Commission

Information sent to: Edwin E. Lovelace, District #6 Engineer

Jerry Fenn	Clarence Stephens	Ellen Wandell	Charles Bertolina
Ralph Murdock	Evelyn Crill	Harold Brown	Jim West
Dean Steed	W. J. Stephenson	Ray Behling	Don Jensen
Robert Weadon	Sheldon McConkie	Bonnie Garcia	Clarence Bywater
Keith Rosevear	David E. Kennison	John W. Homer	Ken Riddle
Robert Walsh	Robin Hood	Chauncey Powis	Mary Decker
Lillian Witkowski			Ezra Christensen
			E. Paul Gilgen

October 2, 1974

C O P Y

Mr. Harold J. Tippetts, Director
Parks and Recreation Division
1596 West North Temple Street
Salt Lake City, Utah 84104

Dear Mr. Tippetts:

Subject: Designation of State Route 314 in Utah State Park

Effective September 27, 1974, the State Road Commission of Utah adopted a resolution to identify the State Road at Deer Creek Lake State Recreation Area as route 314 of the State System of Highways.

Attached is a copy of the resolution and a location map.

Very truly yours,

L. R. Jester, P.E.
Chief, Systems Planning Div.

Attachment