Utah!

OFFICIAL HIGHWAY MAP

Utah Department of Transportation

Executive Director John R. Njord
Deputy Director Carlos M. Braceras

UDOT makes no warranty with respect to the accuracy, completeness or usefulness of this publication, or consequential damages resulting from the use or misuse of this publication, or any of the information contained herein. Copyright © 2005 Utah Department of Transportation. All rights reserved. In cooperation with the Utah Automated Geographic Reference Center.

Cities: (County Seat Symbol in Red)
- Population: 0 - 2,500
- Population: 2,501 - 5,000
- Population: 5,001 - 50,000
- Population: 50,001 and over
- State Capital

- National Parks Monuments and Recreation Areas
- National Forests
- Wilderness and Primitive Areas
- Tribal Lands

- Interstate Highways
- Multilane Divided Highways
- Principal Paved Highways
- Principal Unpaved Highways
- Other Paved Roads
- Other Unpaved Roads (Inquire locally for conditions)
- Toll Ferry
- Scenic Byways
- County Boundary
- Time Zone (Pacific & Mtn Standard)

- State Parks and Recreation Areas, Camping
- State Parks and Recreation Areas, No Camping
- Rest Areas
- View Areas
- Winter Sports Areas
- Airports
- Visitor Information Centers
- Points of Interest
- Springs
- Interstate Route
- U.S. Route
- Utah State Route
- Other State Route
- Interchange Exit Number
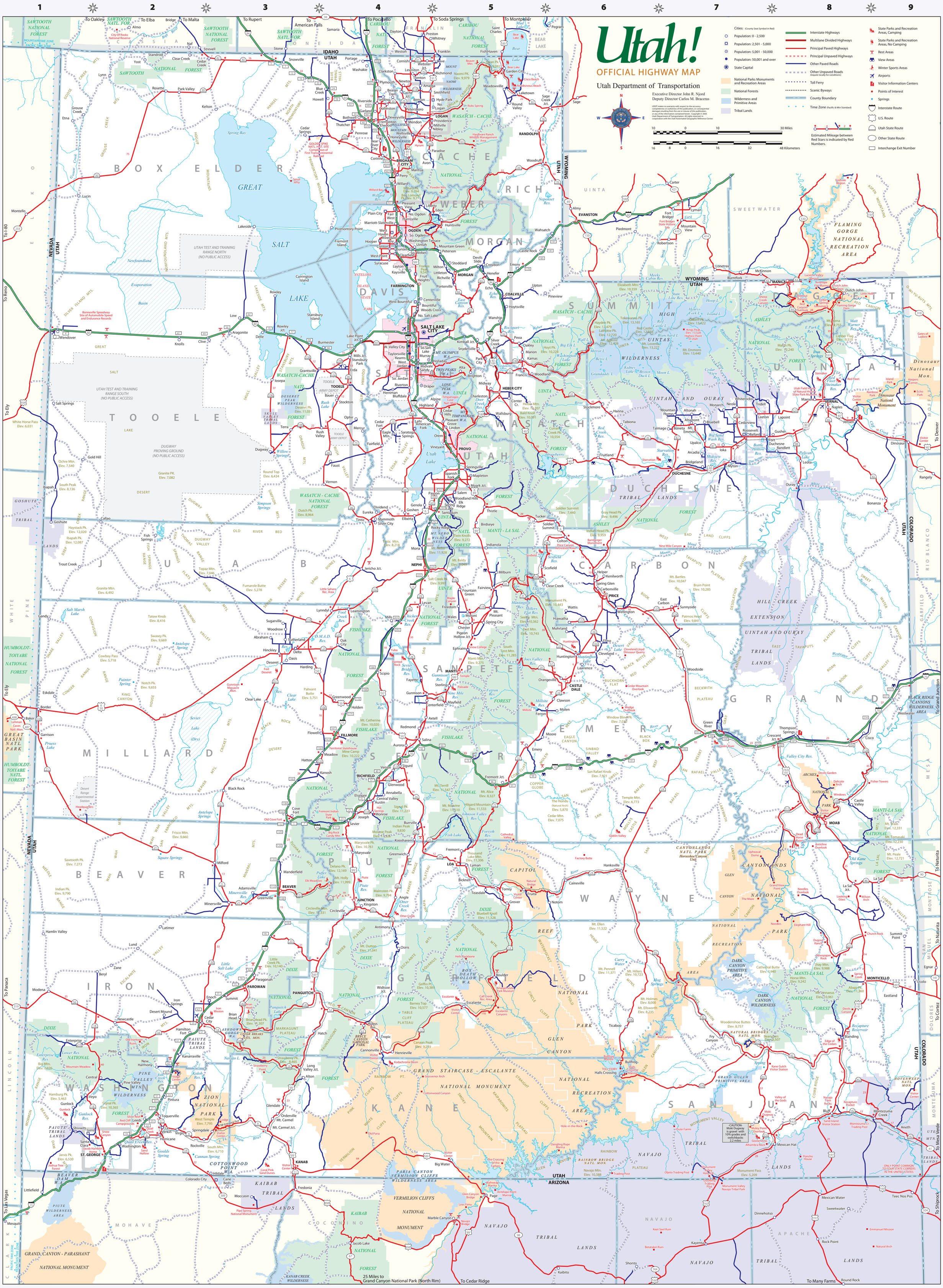
Estimated Mileage between Red Stars is indicated by Red Numbers.