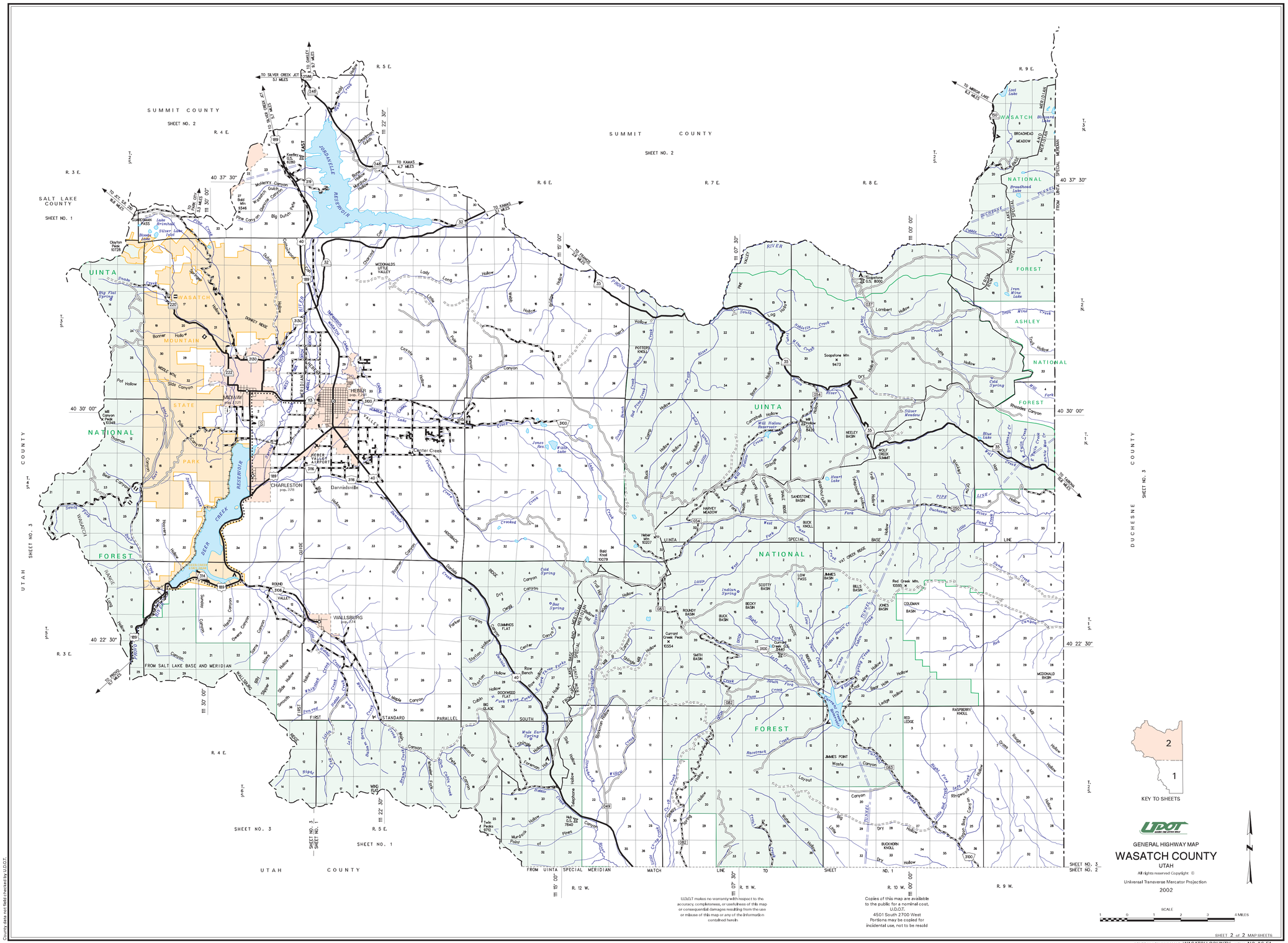

County data not field checked by U.D.O.T.

U.D.O.T. makes no warranty with respect to the accuracy, completeness, or usefulness of this map or consequential damages resulting from the use or misuse of this map or any of the information contained herein

Copies of this map are available to the public for a nominal cost, U.D.O.T. 4501 South 2700 West
Portions may be copied for incidental use, not to be resold