County data not field checked by U.D.O.T.

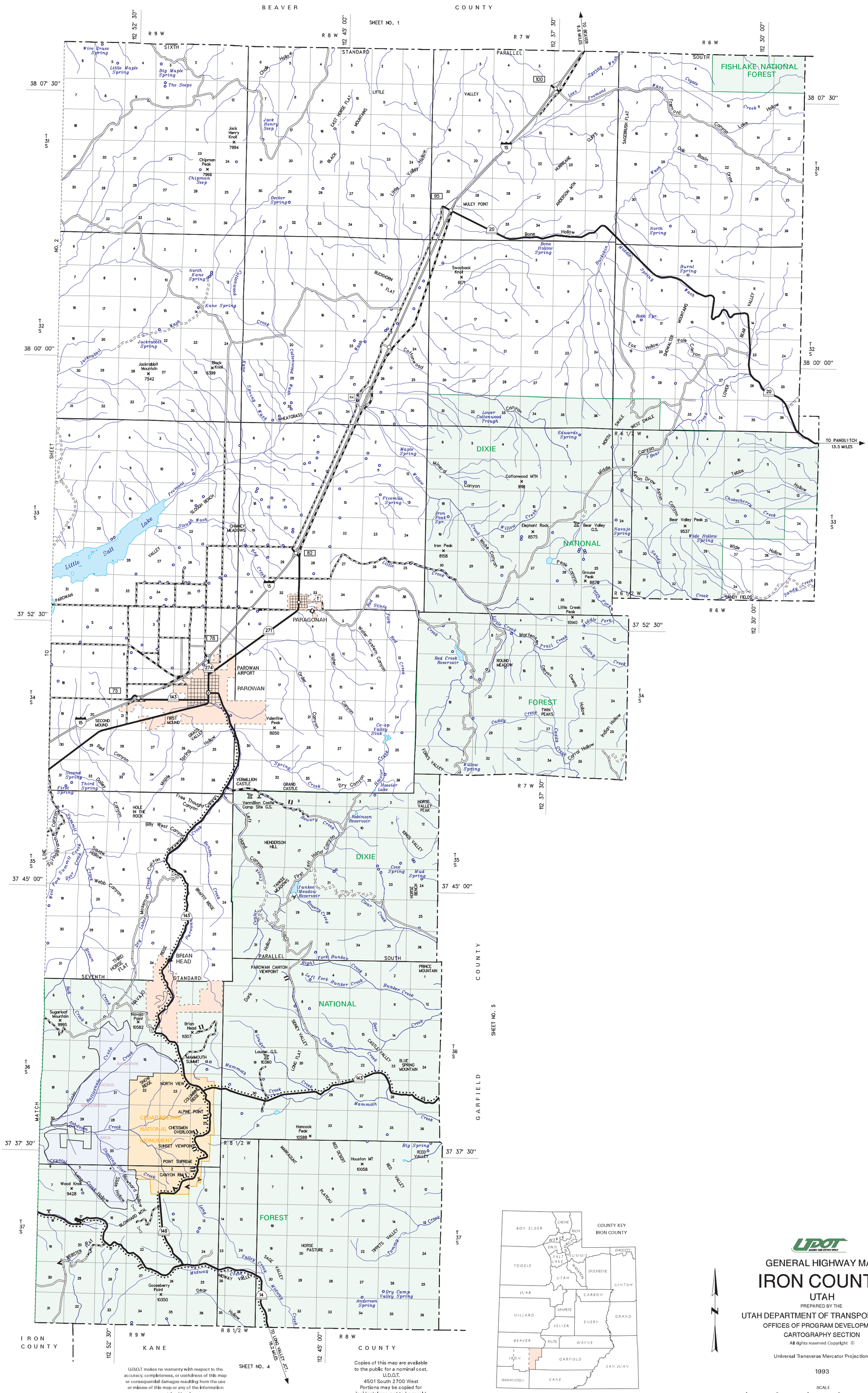
BEAVER COUNTY
SHEET NO. 1
R 9 W
R 8 W
R 7 W
R 6 W
SIXTH STANDARD PARALLEL SOUTH
112 52' 30"
112 45' 00"
112 37' 30"
112 30' 00"
38 07' 30"
38 00' 00"
37 52' 30"
37 45' 00"
37 37' 30"
T 31 S
T 32 S
T 33 S
T 34 S
T 35 S
T 36 S
T 37 S
TO BEAVER 9.6 MILES
FISHLAKE NATIONAL FOREST
DIXIE NATIONAL FOREST
PAROWAN
PARAGONAH
BRIAN HEAD
TO PANGUITCH 13.5 MILES
TO LONG VALLEY JCT. 18.2 MILES
SHEET NO. 2
SHEET NO. 4
SHEET NO. 5
GARFIELD COUNTY
IRON COUNTY
KANE COUNTY
MATCH LINE
Little Salt Lake
Muley Point
Bone Hollow
Swayback Knoll 6171
Jackrabbit Mountain 7542
Black Knoll 6399
Cottonwood MTN 9118
Iron Peak 8158
Elephant Rock 8575
Bear Valley G.S.
Bear Valley Peak 21 9537
Grouse Peak 8870
Little Creek Peak 10140
Valentine Peak 8050
Vermillion Castle Camp Site G.S.
Hancock Peak 10589
Houston MT 10058
Wood Knoll 9428
Sugarloaf Mountain 9995
Navajo Point 10582
Brian Head 11307
Louder G.S. 10360
Gooseberry Point 10350
Anderson Spring
Dry Camp Valley Spring
Robinson Reservoir
Yankee Meadow Reservoir
Red Creek Reservoir
Hoosier Lake
Co-op Valley Sink
Big Spring
Wire Grass Spring
Little Maple Spring
Big Maple Spring
The Seeps
Jack Henry Seep
Chipman Seep
Decker Spring
North Kane Spring
Kane Spring
Jackrabbit Spring
Lower Cottonwood Trough
Edwards Spring
Maple Spring
Fivemile Spring
Iron Peak Spr.
Navajo Spring
Wide Hollow Spring
North Spring
Burnt Spring
Robb Spr.
Bone Hollow Spring
Willow Spring
Second Spring
First Spring
Third Spring
Little Creek
Morlens Trail Creek
Dolong Creek
Caddy Creek
Corral Hollow
Indian Hollow
Wide Hollow
Sandy Creek
Chokecherry Creek
Tebbs Hollow
Mud Spring
Cove Spring
Yankee Meadow Reservoir
Mammoth Creek
Big Spring
Anderson Spring
Dry Camp Valley Spring
Gooseberry Point 10350
Wood Knoll 9428
Sugarloaf Mountain 9995
Navajo Point 10582
Brian Head 11307
Louder G.S. 10360
Hancock Peak 10589
Houston MT 10058