PEDALING INTO THE FUTURE:
EXISTING BICYCLE CORRIDOR CONDITIONS
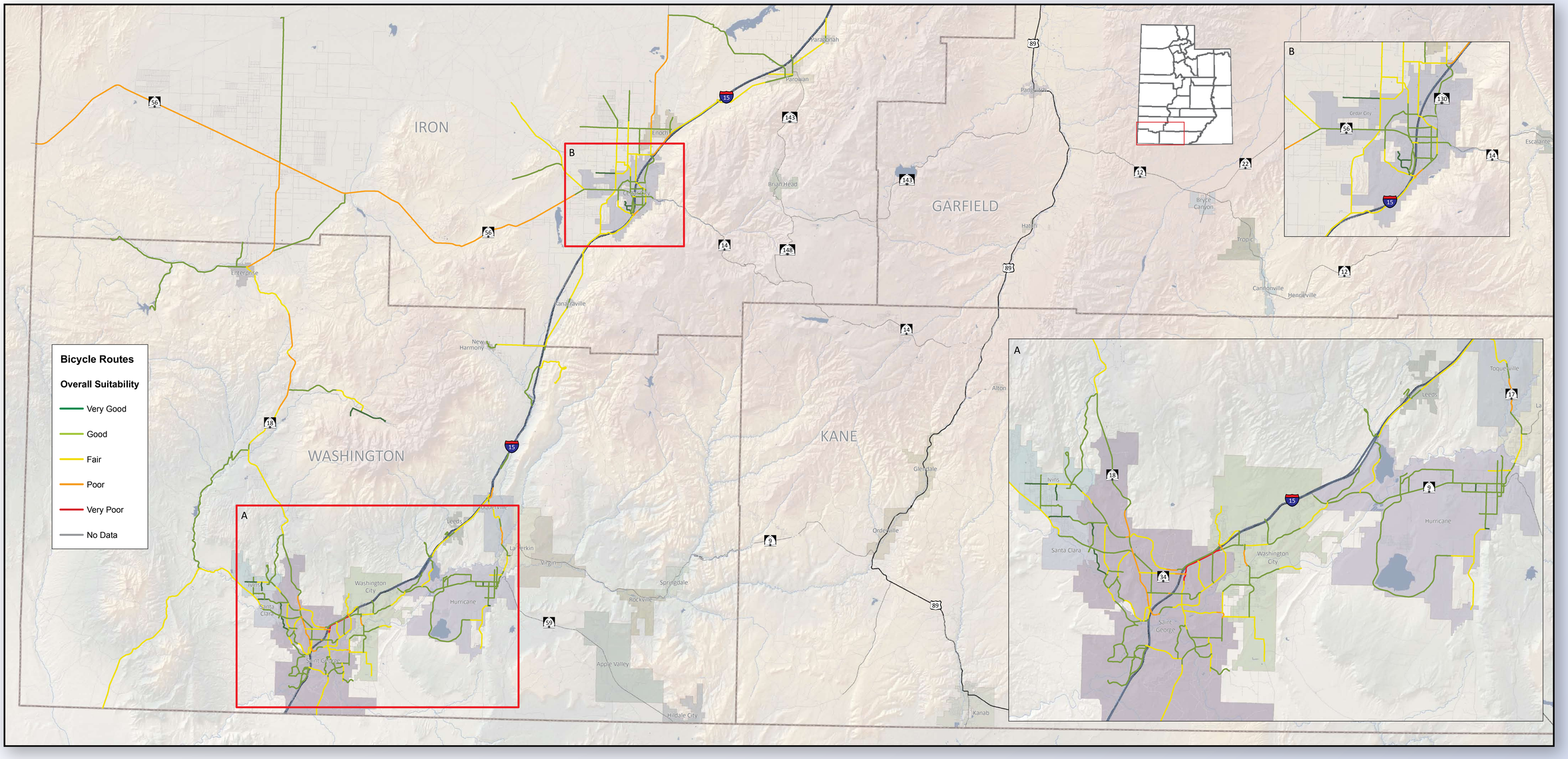
SOUTHWESTERN UTAH BICYCLE ROUTES