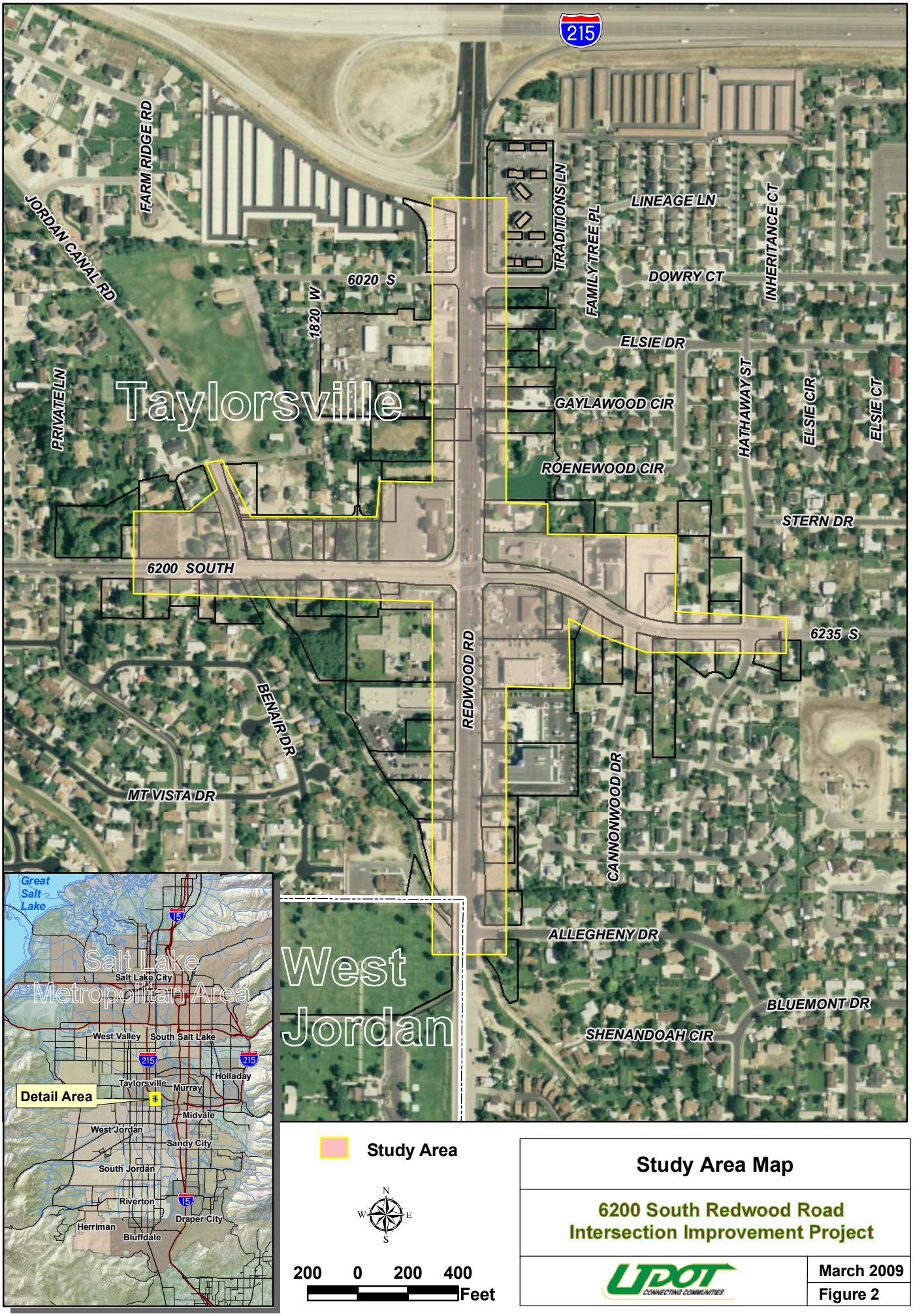

Study Area Map

6200 South Redwood Road Intersection Improvement Project

UDOT CONNECTING COMMUNITIES

March 2009

Figure 2