# PEDALING INTO THE FUTURE:
## EXISTING BICYCLE CORRIDOR CONDITIONS
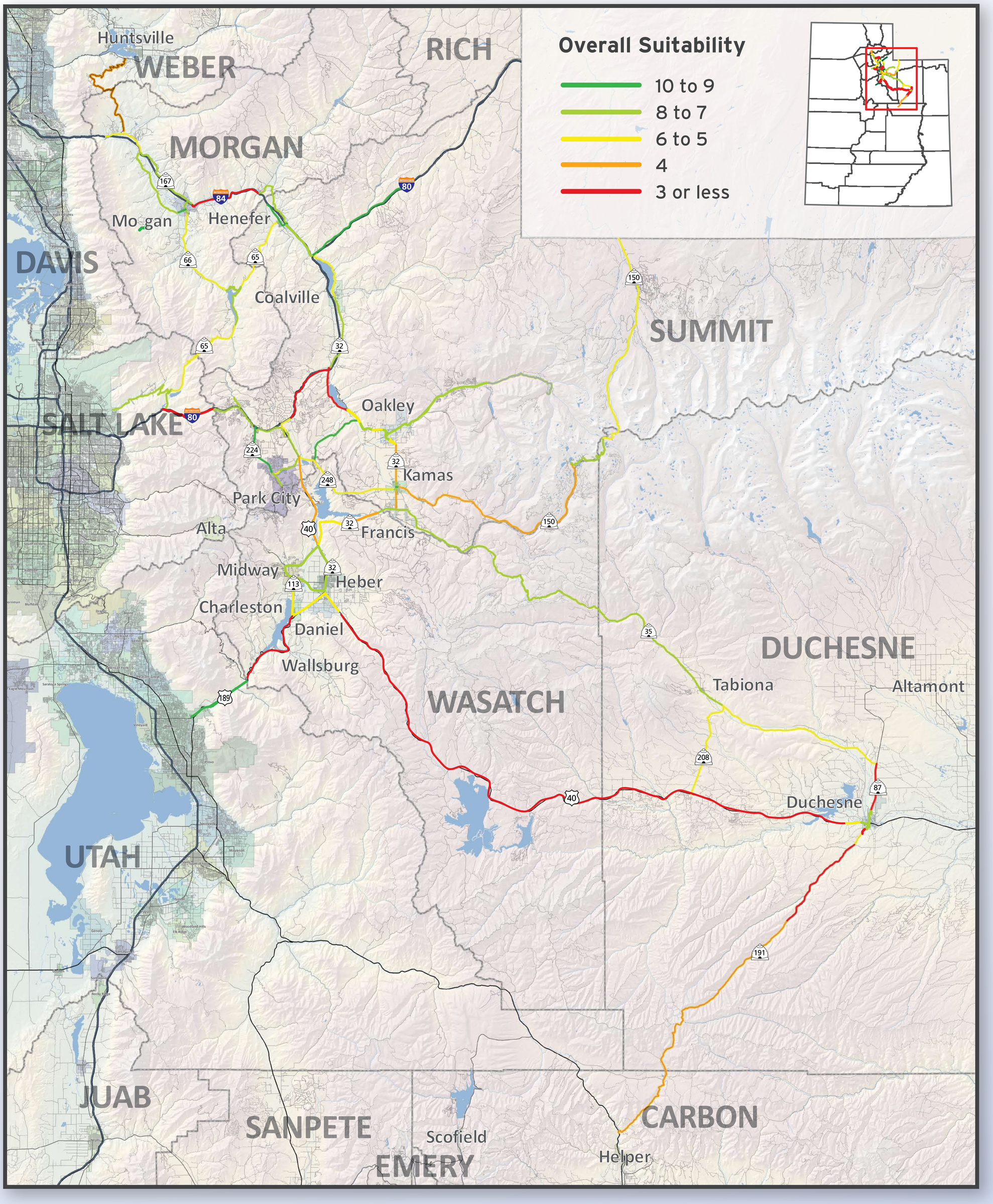
## WASATCH BACK BICYCLE ROUTES