DESIGN INFORMATION

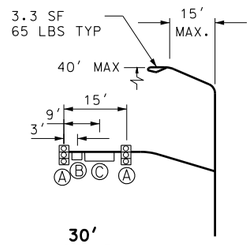

30′ MAST ARM

FIELD CUT END OF MAST ARM IF 25′ MAST ARM LENGTH IS REQUIRED PROVIDE END CAP.

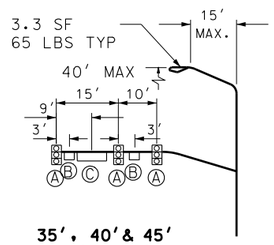

35′, 40′ & 45′ MAST ARMS

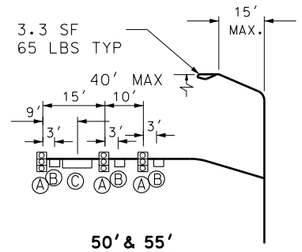

50′ & 55′ MAST ARMS

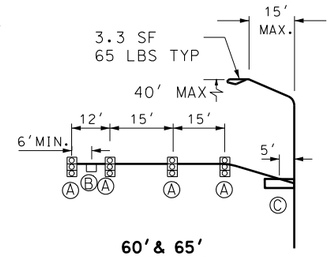

60′ & 65′ MAST ARMS

DEVICE	DESCRIPTION/SIZE	PROJECTED AREA (SF)	WEIGHT(LBS)
Ⓐ SIGNAL	12″, 3-SECTION WITH BACK PLATE	8.7	55
Ⓑ SIGN	REGULATORY 24″ x 30″	5.0	20
Ⓒ SIGN	STREET NAME 16″ x 96″ (MAX)	10.7	43

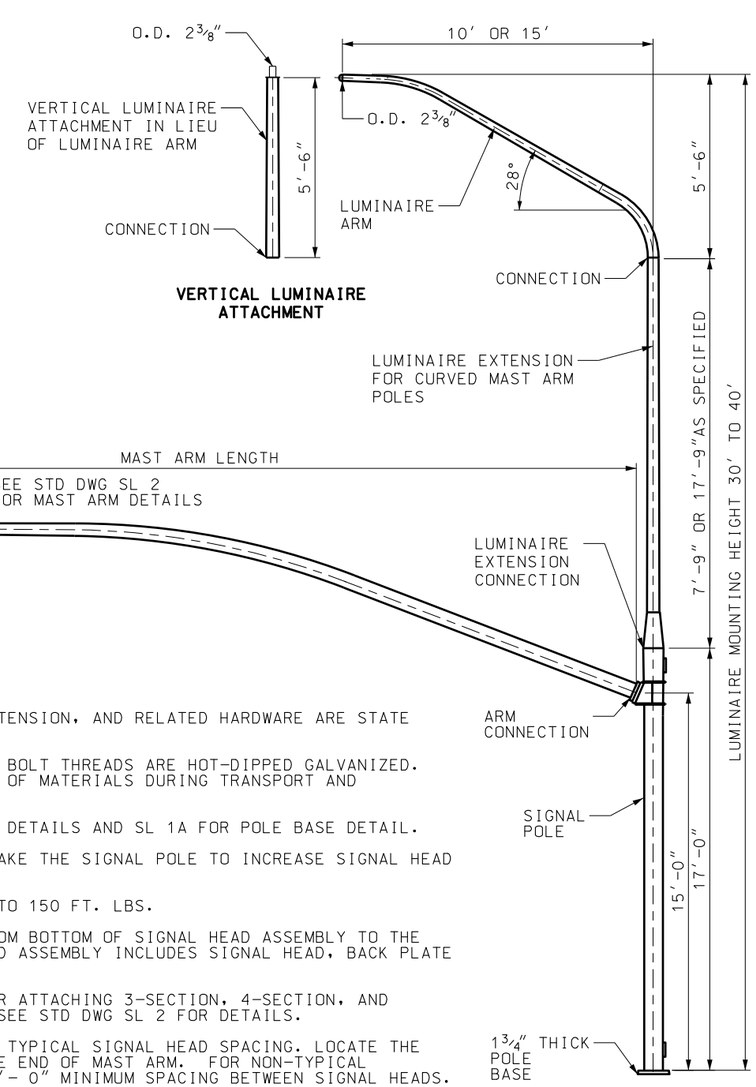

VERTICAL LUMINAIRE ATTACHMENT

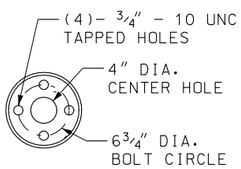

SECTION A-A

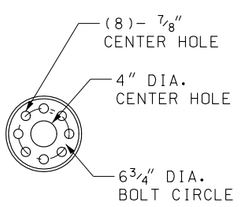

SECTION B-B

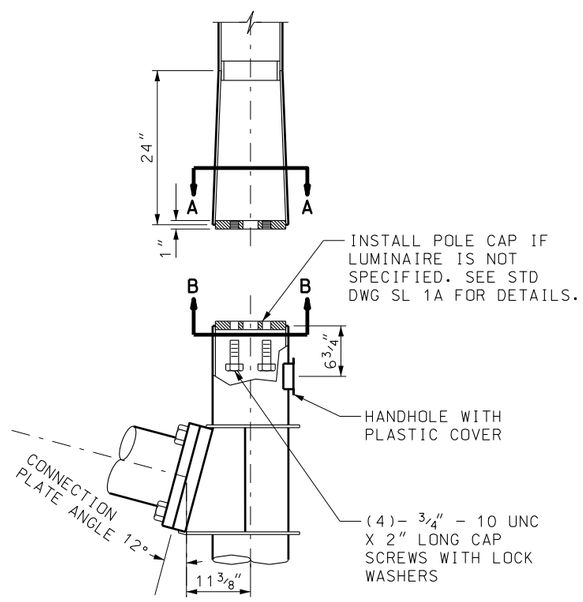

30′ THRU 65′ ARM POLE EXTENSION AND CONNECTION DETAIL

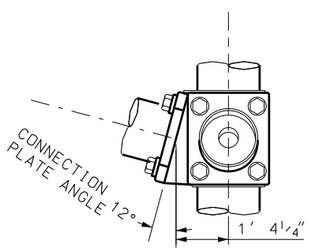

30′ THRU 45′ DUAL ARM POLE CONNECTION DETAIL

NOTES:

1. SIGNAL POLE, MAST ARM, LUMINAIRE EXTENSION, AND RELATED HARDWARE ARE STATE FURNISHED ITEMS.
2. ALL STEEL MATERIALS INCLUDING ANCHOR BOLT THREADS ARE HOT-DIPPED GALVANIZED. AVOID DAMAGING THE GALVANIZED FINISH OF MATERIALS DURING TRANSPORT AND PLACEMENT.
3. REFER TO STD DWG SL 4 FOR FOUNDATION DETAILS AND SL 1A FOR POLE BASE DETAIL.
4. INSTALL SIGNAL POLE PLUMB. DO NOT RAKE THE SIGNAL POLE TO INCREASE SIGNAL HEAD CLEARANCE.
5. TIGHTEN ANCHOR BOLT NUTS AND TORQUE TO 150 FT. LBS.
6. PROVIDE 17′- 6″ MINIMUM CLEARANCE FROM BOTTOM OF SIGNAL HEAD ASSEMBLY TO THE FINISHED ROADWAY SURFACE. SIGNAL HEAD ASSEMBLY INCLUDES SIGNAL HEAD, BACK PLATE AND SIGNAL HEAD BRACKET.
7. PROVIDE SIGNAL HEAD BRACKET MOUNT FOR ATTACHING 3-SECTION, 4-SECTION, AND 5-SECTION SIGNAL HEADS TO MAST ARM. SEE STD DWG SL 2 FOR DETAILS.
8. FOLLOW DESIGN INFORMATION DETAIL FOR TYPICAL SIGNAL HEAD SPACING. LOCATE THE CENTER OF END SIGNAL HEAD 1′ FROM THE END OF MAST ARM. FOR NON-TYPICAL INSTALLATIONS PROVIDE NO LESS THAN 8′- 0″ MINIMUM SPACING BETWEEN SIGNAL HEADS.
9. REFER TO STD DWG SL 1A FOR 50′ THRU 75′ ARM KEY DETAIL AND TYPICAL POLE BASE DETAIL.

STATE FURNISHED ITEMS	
ITEM	**CONTENTS**
MAST ARM SIGNAL POLE WITH HARDWARE KIT	MAST ARM SIGNAL POLE, CONNECTION BOLTS, PLASTIC HANDHOLE COVERS, POLE CAP, AND SCREWS
DUAL MAST ARM SIGNAL POLE WITH HARDWARE KIT	MAST ARM SIGNAL POLE, CONNECTION BOLTS, PLASTIC HANDHOLE COVERS, POLE CAP, AND SCREWS
MAST ARM HARDWARE KIT	MAST ARM, END CAP AND SCREWS, AND THRU BOLT (FOR TWO-PIECE ARMS)
LUMINAIRE EXTENSION WITH HARDWARE KIT	LUMINAIRE EXTENSION, CONNECTION BOLTS, WASHERS, AND NUTS
LUMINAIRE ARM OR VERTICAL ATTACHMENT	LUMINAIRE ARM OR VERTICAL ATTACHMENT

REVISIONS

NO.	DATE	APPR.	REMARKS

UTAH DEPARTMENT OF TRANSPORTATION
STANDARD DRAWINGS FOR ROAD AND BRIDGE CONSTRUCTION
SALT LAKE CITY, UTAH

RECOMMENDED FOR APPROVAL — JAN.01.2008 DATE
CHAIRMAN STANDARDS COMMITTEE APPROVED — JAN.01.2008 DATE
DEPUTY DIRECTOR

TRAFFIC SIGNAL MAST ARM POLE AND LUMINAIRE EXTENSION

STANDARD DRAWING TITLE

STD DWG
SL 1A

DGN File: L:\Standard Drawings\Imperial\2008Approved\Signals (SL)\SL01A.dgn
18-DEC-2007