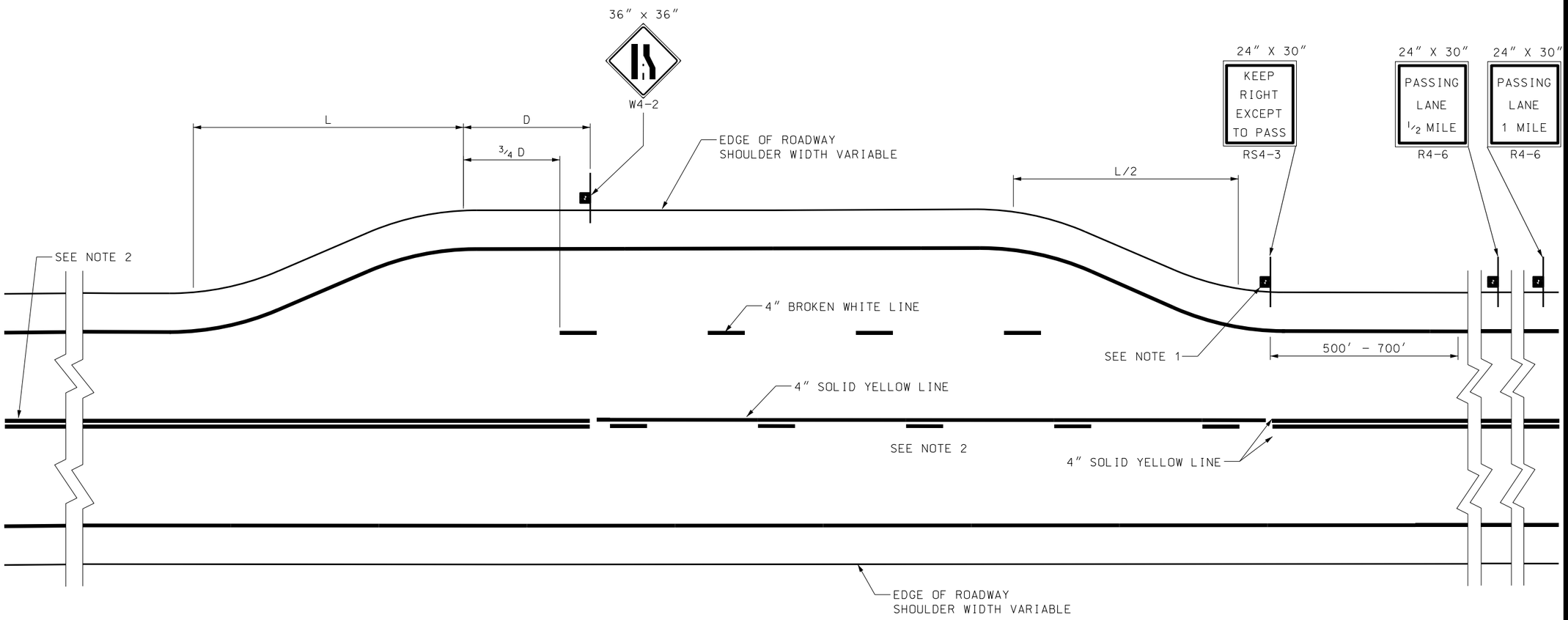

NOTES:

1. REPEAT THE RS4-3 SIGN AT 1 MILE INTERVALS WHEN PASSING LANE EXCEEDS 2 MILES IN LENGTH.

2. PERMIT DOWN GRADE PASSING, PROVIDED PASSING ZONE CRITERIA IS MET. PLACE "NO PASSING" MARKINGS THROUGH AND BEYOND THE TRANSITION AREA UNTIL ADEQUATE SIGHT DISTANCE IS MET.

FOR TAPER LENGTH "L" AND DISTANCE "D" SEE TABLES I AND II ON STD DWG DD 3

REVISIONS			
NO.	DATE	APPR.	REMARKS

UTAH DEPARTMENT OF TRANSPORTATION
STANDARD DRAWINGS FOR ROAD AND BRIDGE CONSTRUCTION
SALT LAKE CITY, UTAH

RECOMMENDED FOR APPROVAL — JAN.01,2008 DATE
CHAIRMAN STANDARDS COMMITTEE APPROVED — JAN.01,2008 DATE
DEPUTY DIRECTOR

PASSING/CLIMBING LANES TRAFFIC CONTROL
STANDARD DRAWING TITLE

STD DWG
ST 6

DGN File:L:\Standard Drawings\Imperial\2008Approved\Striping (ST)\ST06.dgn
18-DEC-2007