ASHLAR STONE

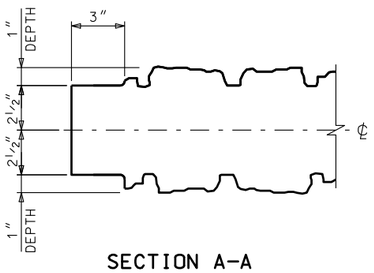

SECTION A-A

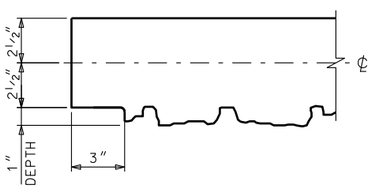

SECTION B-B

EXPOSED AGGREGATE

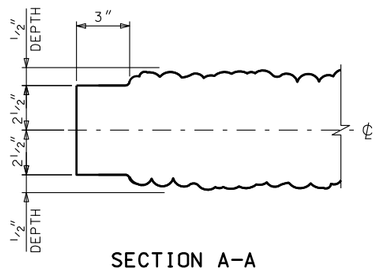

SECTION A-A

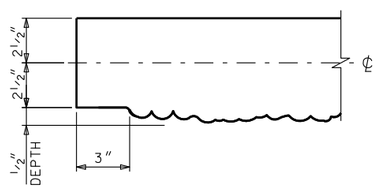

SECTION B-B

FRACTURED FIN

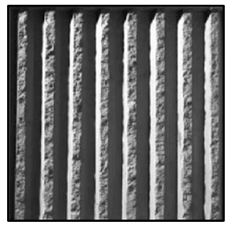

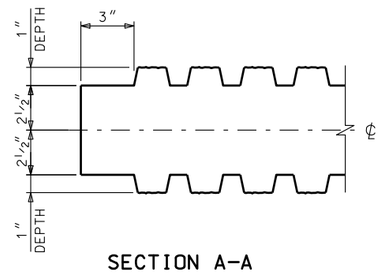

SECTION A-A

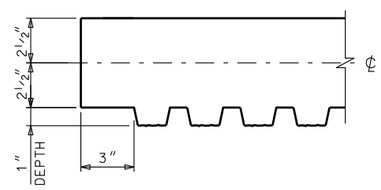

SECTION B-B

RIVER ROCK

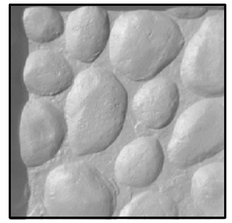

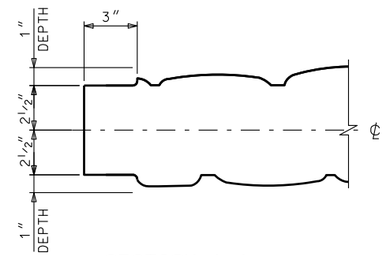

SECTION A-A

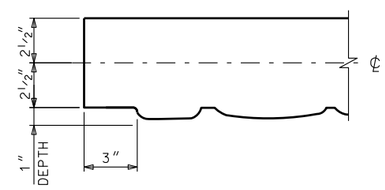

SECTION B-B

STACKED STONE

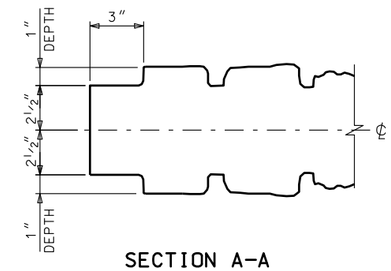

SECTION A-A

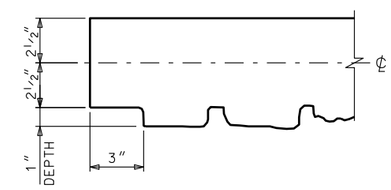

SECTION B-B

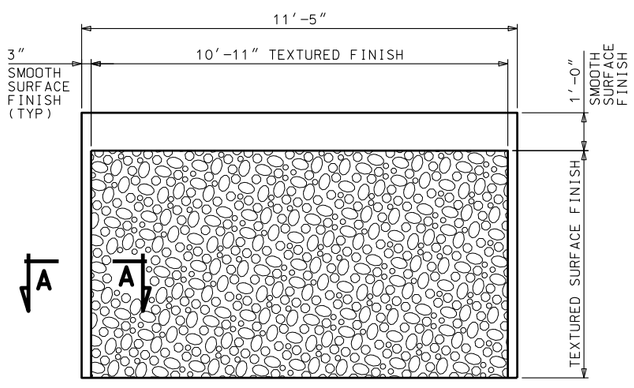

TYPICAL NOISE PANEL

BOTH FACES SIMILAR

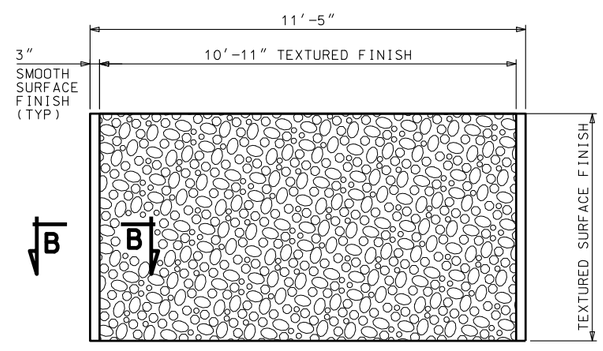

TYPICAL RETAINING PANEL

EMBANKMENT SIDE FACE SMOOTH SURFACE FINISH

NOTES:

1. SEE STD DWG SW 3A FOR ADDITIONAL NOISE PANEL DETAILS.
2. SEE STD DWG SW 4A AND 4B FOR ADDITIONAL RETAINING PANEL DETAILS.
3. FORM TEXTURED SURFACE FINISH USING FORM LINERS.
4. PROVIDE A TEXTURED SURFACE FINISH ON BOTH SIDES OF NOISE PANELS.
5. PROVIDE A SMOOTH SURFACE FINISH ON THE EMBANKMENT SIDE AND A TEXTURED SURFACE FINISH ON THE EXPOSED SIDE OF RETAINING PANELS.
6. USE THE EXPOSED AGGREGATE OPTION TO MATCH AN EXISTING EXPOSED AGGREGATE NOISE WALL.
7. SUBMIT FOR APPROVAL SAMPLES OF THE TEXTURED SURFACE FINISHES SPECIFIED ON THE ROADWAY PLANS AND SPECIAL PROVISIONS PRIOR TO CASTING THE PANELS.

REVISIONS

NO.	DATE	APPR.	REMARKS

UTAH DEPARTMENT OF TRANSPORTATION
STANDARD DRAWINGS FOR ROAD AND BRIDGE CONSTRUCTION
SALT LAKE CITY, UTAH

RECOMMENDED FOR APPROVAL — JAN.01,2008 DATE
CHAIRMAN STANDARDS COMMITTEE APPROVED — JAN.01,2008 DATE
DEPUTY DIRECTOR

PRECAST CONCRETE PANEL SURFACE TEXTURE OPTIONS

STANDARD DRAWING TITLE

STD DWG
SW 6

DGN File:L:\Standard Drawings\Imperial\2008Approved\Structures and Walls (SW)\SW06.dgn
18-DEC-2007