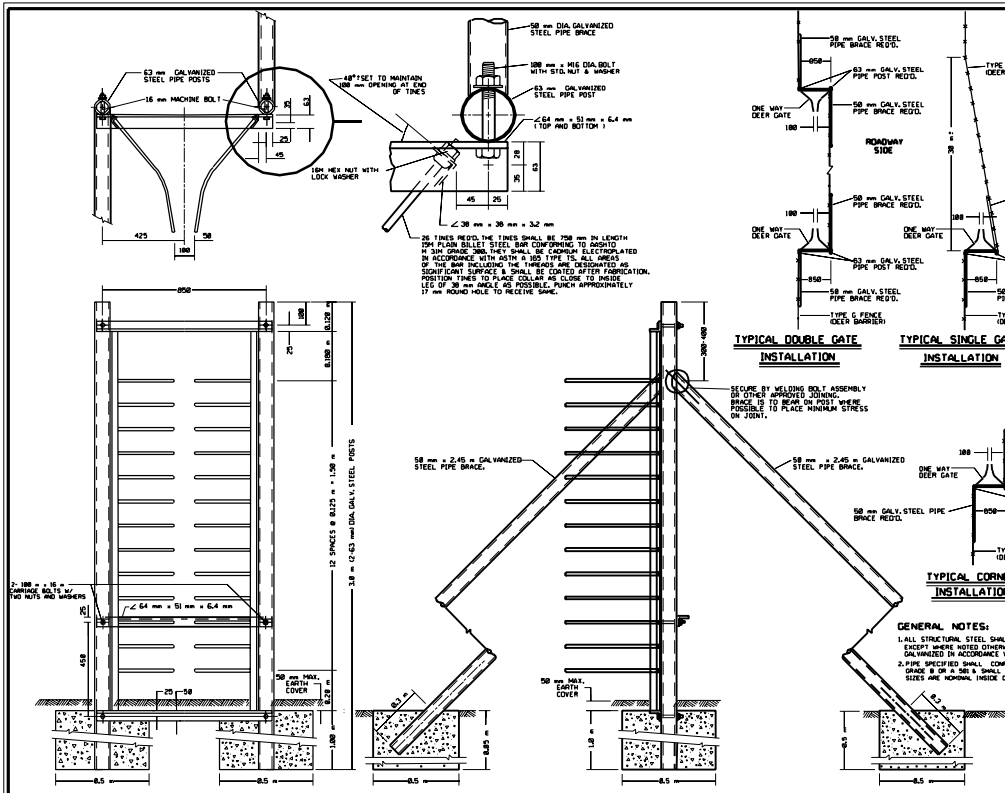

REVISIONS			
1.194x22.mm B.A. DRAWING ELECTRONICALLY ENHANCED, NO CHANGE IN CONCEPT.			
NO.	DATE	APPR.	REMARKS

UTAH DEPARTMENT OF TRANSPORTATION
STANDARD DRAWINGS FOR ROAD AND BRIDGE CONSTRUCTION
SALT LAKE CITY, UTAH

RECOMMENDED FOR APPROVAL: APR.22.1999 DATE
CHAIRMAN STANDARDS COMMITTEE
APPROVED: APR.22.1999 DATE
DEPUTY DIRECTOR

STANDARD DRAWING TITLE

(METRIC)

DEER GATES

STD. DWG. NO.
720-1D