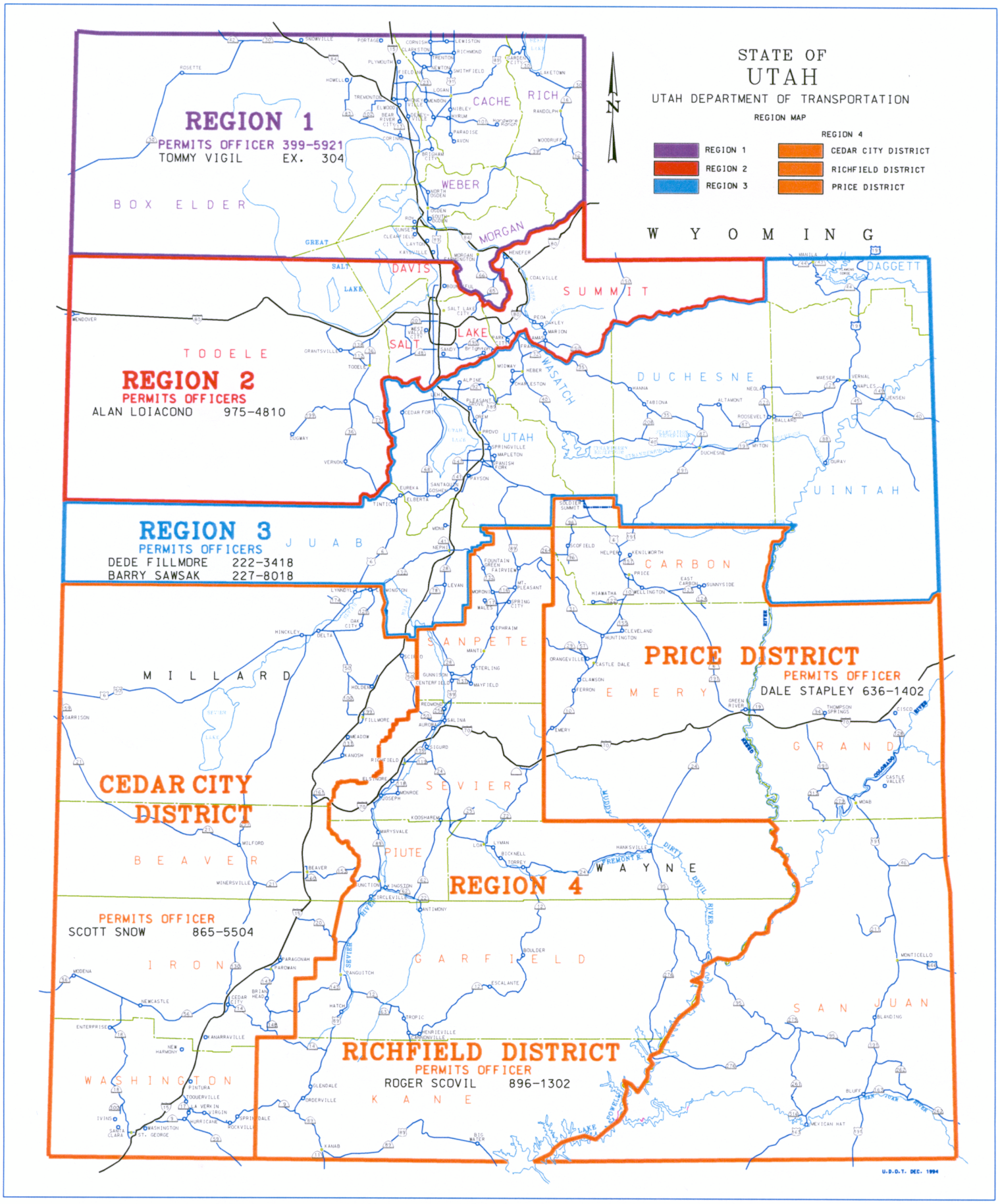
STATE OF
UTAH
UTAH DEPARTMENT OF TRANSPORTATION
REGION MAP
REGION 1
REGION 2
REGION 3
REGION 4
CEDAR CITY DISTRICT
RICHFIELD DISTRICT
PRICE DISTRICT
N
W Y O M I N G
REGION 1
PERMITS OFFICER 399-5921
TOMMY VIGIL EX. 304
REGION 2
PERMITS OFFICERS
ALAN LOIACONO 975-4810
REGION 3
PERMITS OFFICERS
DEDE FILLMORE 222-3418
BARRY SAWSAK 227-8018
PRICE DISTRICT
PERMITS OFFICER
DALE STAPLEY 636-1402
CEDAR CITY DISTRICT
PERMITS OFFICER
SCOTT SNOW 865-5504
RICHFIELD DISTRICT
PERMITS OFFICER
ROGER SCOVIL 896-1302
REGION 4
B O X E L D E R
CACHE
RICH
WEBER
MORGAN
DAVIS
SUMMIT
DAGGETT
T O D E L E
SALT LAKE
WASATCH
D U C H E S N E
UTAH
U I N T A H
J U A B
C A R B O N
M I L L A R D
S A N P E T E
E M E R Y
G R A N D
S E V I E R
B E A V E R
P I U T E
W A Y N E
I R O N
G A R F I E L D
S A N J U A N
W A S H I N G T O N
K A N E
U.D.O.T. DEC. 1994